



COMPREHENSIVE FEE SCHEDULE

NOTE: Fee Amounts to be paid are those in effect at the time payment is required

October 2017

Table of Contents

Section 1: Business Related

1.1 Licensing Fees	2
1.2 Business License Bonds	4
1.3 Home Occupations.....	4
1.4 Late Fees.....	4

Section 2: Community Development

2.1 Planning & Zoning.....	5
2.2 Subdivisions.....	5
2.3 Geotechnical Review.....	5

Section 3: Engineering

3.1 Street Excavation.....	6
3.2 Inspection.....	6
3.3 Subdivision Bonds.....	6
3.4 Storm Water Fines	7

Section 4: Construction Related

4.1 Building Permit	8
4.2 Sign Permit.....	8

Section 5: Connection & Development (Impact Fees)

5.1 Park Development Fee	9
5.2 Culinary Water.....	9
5.3 Secondary Water	10
5.4 Storm Water	11
5.5 Roadway.....	12
5.6 Public Safety (South Davis Metro Fire)	12
5.7 Police Capital Facility.....	12

Section 6: User Fees

6.1 Culinary & Secondary Service Area #2.....	13
6.2 Culinary Service Area #1 (Foxboro).....	14
6.3 Secondary Water Service Area #1 (Foxboro).....	14
6.4 Culinary Water-Multi-Family	14
6.5 Storm Water Rates	14
6.6 Miscellaneous.....	15
6.7 Sanitation.....	15

Section 7: Police & Court

7.1 Court Fees.....	16
7.2 Police Fees.....	16

Section 8: Animal Related

8.1 Licensing	17
8.2 Domestic Farm Animals.....	17

Section 9 Miscellaneous

9.1 Records Request.....	18
9.2 Miscellaneous Fees	18

Section 10 Parks & Recreation

10.1 Eaglewood Golf Course.....	19
10.2 Park Bowery Reservations.....	20
10.3 Playing Field Reservations.....	21

Section 11 Event Fees

11.1 North Salt Lake 3 rd of July Event.....	22
11.2 Privately Organized Events	22
11.3 City Sponsorship of Events	22

Section 1: Business Licensing Related

All businesses must pay the required base fee and any additional fee for their particular business classification, per the following table:

1.1 Business License Fees				
		License Fees		
	Business Classification	Base	Disproportionat	Total
1	Apartments – No Good Landlord Discount	100.00	115.00/unit	Varies
2	Apartments – Good Landlord Discount	100.00	29.00/unit	Varies
3	Mobile Home Parks – No Good Landlord Discount	58.00	130.00/pad	Varies
4	Mobile Home Parks – Good Landlord Discount	58.00	33.00/pad	Varies
5	Assisted Living	50.00	20.00	70.00
<i>Owners of 2 or more multiple family structures within the City pay one \$100 base fee. Apts. include landlords/businesses with 3 or more single family rental units.</i>				
6	Automotive: <ul style="list-style-type: none"> • Auctions • Body & Fenders Shop • Car/Truck Wash • Dealers, New & Used • Dealers, Recreational Vehicles • Detailing Service • Repair & Services 	58.00	277.00	335.00
7	Banks	58.00	602.00	660.00
8	Beer Sales– Regulated by State <i>(in addition to retail business license)</i>	300.00	+2,000.00 Faithful Observance Bond	300.00
9	Business & Professional Services: <ul style="list-style-type: none"> • Animal Services (boarding, grooming, veterinary) • Architecture/Interior Design • Cash/Payday Loan • Copy/Printing Centers • Engineering/Planning/Surveying • Investments/Financial Planning • Mortgage Broker/Servicing • Office, General • Property Maintenance/Management (Janitorial, Rental, Yard Care) • Real Estate • Technical Professional, other 	58.00	42.00	100.00
10	Child Care Services/Preschools	58.00	12.00	70.00
11	Construction/Contractor Services & Manufacturing: <ul style="list-style-type: none"> • Construction/Contractor Services <ul style="list-style-type: none"> ○ Abatement (Environmental Cleanup) ○ Contractor, Utah Construction Trades Licensing Act Rule, R156-55a-301, as amended ○ Fire Alarm ○ Floor & Carpet Cleaning ○ Pest Control ○ Restoration Services ○ Window washing • Manufacturing <ul style="list-style-type: none"> ○ Assembly ○ Asphalt ○ Food ○ Fabrication ○ Furniture ○ General Manufacturing ○ Glass ○ Machining ○ Metal products ○ Miscellaneous ○ Molded products ○ Packaging ○ Woodworking/Carpentry/Cabinets 	58.00	207.00	265.00
12	Convenience Stores: <i>With or Without Gas Sales</i>	58.00	742.00	800.00
13	Convenience Stores: <i>With Gas Sales, not pre-paid</i>	58.00	4,442.00	4,500.00
14	Grocery	58.00	957.00	1,015.00

1.1 Business License Fees

15	Hotel/Motel	58.00	1,267.00	1,325.00
16	Mobile Food Service: <i>Food trucks & carts</i>	58.00		58.00
17	Pawn Shops/Used Goods/Antiques (Plus applicable pawnbroker bond)	58.00	942.00	1,000.00
18	Personal Services: <ul style="list-style-type: none"> • Dance • Gym (Exercise) • Health Service (Acupuncture, Hypnosis, Nutrition Counseling, Personal Trainer, etc.) • Laundry • Martial Arts/Self-Defense • Massage Therapy • Music (Instruction, Studio, Services: Bands, DJ, etc.) • Photography • Salon (Cosmetology, Esthetician, Nails, etc.) <ul style="list-style-type: none"> ○ Independent licensee's within licensed salon-base rate only • School, Private • Shoe Repair 	58.00	42.00	100.00
19	Pharmacy	58.00	42.00	100.00
20	Recreational Sports & Amusement Centers	58.00	372.00	430.00
21	Refinery	58.00	937.00	995.00
22	Restaurants: <ul style="list-style-type: none"> • Catering • Commissary • Fast Food • Reception Center • Restaurants 	58.00	277.00	335.00
23	Rehabilitation	58.00	1,267.00	1,325.00
24	Retail/Wholesale/Rentals: <ul style="list-style-type: none"> • Retail Sales, not otherwise categorized • Rentals (Equipment, Furniture, Inflatables, Party Supplies, Storage, etc.) • Wholesale trade, durable goods • Wholesale trade, non-durable goods 	58.00	162.00	220.00
25	RV Resort	58.00	432.00	490.00
26	Sexually Oriented Business	1,000.00	-	1,000.00
27	Tavern	200.00	65.00	265.00
28	Temporary: <ul style="list-style-type: none"> • Fireworks • Parking Lot Sales • Seasonal Sales (Christmas Trees, Shave Ice, etc.) 	200.00	Plus applicable bond for firework sales	200.00
29	Tobacco Specialty Business (in addition to retail business license) <i>Defined by Utah State Code 10-8-41.6(b): sale of tobacco products accounting for more than 35% total annual gross receipts; food and beverage products, excluding gasoline sales, is less than 45% of total annual receipts; and establishments not licensed as a pharmacy.</i>	300.00		300.00
30	Transportation: <ul style="list-style-type: none"> • Air, Rail, Pipeline (Freight Yards, Support Services, etc.)Fleet Management Services • Hauling Services • Moving (Business, Household, Machinery, Rigging) Passenger Transportation Services • Towing & Impound Yards • Trucking, Freight 	58.00	277.00	335.00
31	Warehouse/Storage/Distribution	58.00	277.00	335.00
32	Other: <ul style="list-style-type: none"> • Art Studio • DVD Rental Assembly • Asphalt Plant • Frame Shop • Miscellaneous Business, not otherwise categorized • Research Vending • Vending 	58.00	12.00	70.00

*New business licenses shall be prorated on a quarter year basis.

1.2 Business License Bonds	
Beer Bond (Annual)	\$2,000 Faithful Observance
Fire Works Stand	\$300 Cash Bond
Pawnbroker/Used Goods Dealer	\$5,000 Bond
Cash Deposits/Bonds are refundable.	

1.3 Home Occupations	
<p>Home occupations that meet the following criteria are exempt from business licensure and fees:</p> <ol style="list-style-type: none"> 1. Is operated only occasionally and is an individual under 18 years of age; or 2. A home business, whose combined offsite impact of the home business and the primary residential use does not materially exceed the offsite impact of the primary residence alone. <p>Regardless of home occupation licensure, all home occupations are required to comply with NSL Code Section 10-10-5, Home Occupations, as amended.</p>	
Home occupations, not meeting the above criteria or those requesting licensure voluntarily	\$25

1.4 Late Fees	
<i>*Percentage assessed on total license renewal fee</i>	
Late Renewal Fee (after February 1 st)	25% Penalty
Late Renewal Fee (after March 1 st)	50% Penalty
Late Renewal Fee (After April 15 th)	100% Penalty
All fees remaining outstanding as of April 15 th will be referred to the City Prosecutor for further action.	

Section 2: Community Development

2.1 Planning & Zoning Applications

Zoning Application (Code Amendment or Rezone)	\$200
Public Hearing Notice	\$75
Variance Request/Administrative Appeal	\$250
Conditional Use Permit	\$25
Site Plan Review	\$200
Annexation (greater than 10 acres)	\$250 +\$25/acre
Natural Resources Excavation	\$500

2.2 Development Review

Subdivision	
Concept Plan or General Development Plan	\$500
Preliminary Plan	\$125 per lot
Final Plat	\$375 per lot
Amendments to recorded plats	\$500
Minor Lot Line Adjustments (administrative approval)	\$100
Construction Inspection of Public Improvements	See Section 3.2 Engineering Fees

2.3 Geotechnical Review

Geo Hazard Investigation-Scoping Meeting	\$500
Geo Hazard Investigation Permit & Review Actual costs incurred by the City's Geotech Consultant shall be paid by the applicant. Deposited funds shall be applied to the actual costs as billed to the city. Review activities will be discontinued if retained balance falls below \$500, until additional funds are deposited. All remaining balance shall be refunded upon conclusion of Geo Hazard Review.	\$5,000 deposit

Section 3: Engineering Fees

3.1 Excavation & Site Grading	
Application Fee	\$50
Additional Fees Below	
Boring Pit or Pothole	\$50 each
Road Cut/Excavation	\$0.25/sq. ft.
1. Road 3 years or less , minimum charge <small>(new construction only, no cut period applies to all utility companies)</small>	\$500
2. Road 4-7 years, minimum charge	\$300
3. Road age 8 years or older, minimum	\$150
Sealing/asphalt preservation of surface restoration	\$0.50/ sq. ft.
Bond of Indemnity (3 year warranty)	Paved areas \$5,000 Unpaved areas \$2,000
Curb & Gutter Sawcut Only	\$0.50/linear foot \$500 cash completion bond
Sidewalk Replacement Only	\$0.50/linear foot \$500 cash completion bond
Grading Permit	Plus \$100/acre or portion thereof

3.2 Improvement Bonds	
Dedicated Public Improvements	100% City Engineer's Estimate
Public Improvements Guarantee	10% City Engineer's Estimate One (1) year warranty, after final inspection

3.3 Infrastructure Inspections	
Subdivision Improvement Inspection	1% City Engineer's Estimate Public Improvements
Site Plan Improvements (Commercial & Multi-Family)	\$500.00/Site

3.4 Storm Water Violation Fees

The following fees apply for new construction/remodels

SWPPP Review	\$50.00
SWPPP Inspection (per year)	\$150.00 Single Family Lot \$400.00 Commercial/Multi-Family Site
SWPPP Violation Bond (refundable)*	\$500.00 Single Family Lot \$1,500.00 Commercial
SWPPP Violation	\$100.00/event (minimum) or actual costs incurred for clean-up

*SWPPP violations will be charged against refundable bond. If retained balance falls below \$200 for single family lots or \$500 for commercial and multi-family site plans. All construction activities must cease until additional funds are deposited. Any remaining balance shall be refunded upon conclusion of construction when all BMPs have been removed from site.

Section 4: Construction Related

4.1 Building Permits	
Permit Fee	Per Schedule In Uniform Building Code 1997 Edition
Standard Plan Check-Residential	50% of Building Permit Fee
Standard Plan Check-Commercial	65% of Building Permit Fee
Connection & Development (Impact) Fees	See section 4
Plan Check Deposit	\$500.00
Concrete Imp. Guarantee Bond	\$40 per linear foot Minimum \$1,000

4.2 Sign Permits	
Free Standing	\$100.00
Marquees	\$75.00
Façade Changes	\$30.00

Section 5: Connection & Development (Impact Fees)

5.1 Parks

Development (Impact) Fee Residential

Low-Density Dwelling Unit (single family detached)	\$2,200
Medium or High Density Dwelling Unit	\$1,800

5.2 Culinary Water

	Connection Fee	Development (impact) Fee Residential		Development (Impact) Fee Commercial
		Service Area #1 (Foxboro)	Service Area #2	Commercial
3/4" Meter	\$350	\$2,700	\$3,250	\$3,250
1" Meter	\$400	-	\$6,500	\$6,500
1½ "Meter	\$800	-	-	\$19,500
2" Meter	\$1,800	-	-	\$38,200
3" Meter	\$3,900	-	-	\$108,800
4" Meter	\$4,800	-	-	\$217,950
Multi-Family/D.U.	See Above	\$2,700	\$3,250	-

- *Connection Fees noted above represent the actual costs of meters and associated hardware and the costs incurred by the City related to installation of water meters.*
- *Development Fees noted above are the City's adopted impact fees for culinary water.*
- *In all commercial & industrial developments, the culinary water development fee will be assessed on each individual permit.*
- *In all residential developments, 100% of the culinary water development fee is to be paid by applicant at time of development approval. Non-residential developments will be assessed on each individual permit.*
- *Development fees for separate laterals serving outdoor culinary water for landscape purposes shall be based on lateral size as shown in the "Commercial & Industrial Areas" table above, regardless of Land Use.*

5.3 Secondary Water

	Connection Fee	Development (Impact) Fee Residential/Commercial	
		Service Area #1 (Foxboro)	Service Area #2
3/4" Meter	\$350	\$615/1,000 sq. ft. irrigable area	TBD
1" Meter	\$400	\$615/1,000 sq. ft. irrigable area	TBD
1½" Meter	\$800	\$615/1,000 sq. ft. irrigable area	TBD
2" Meter	\$1,800	\$615/1,000 sq. ft. irrigable area	TBD
3" Meter	\$3,900	\$615/1,000 sq. ft. irrigable area	TBD
4" Meter	\$4,800	\$615/1,000 sq. ft. irrigable area	TBD

- Secondary water fees apply only to City Service Area #1, or the Foxboro Area (and similar developments) west of Redwood Road.
- For all residential development within Service Area #1, 100% is to be paid by the applicant at the time of development approval;
- Non-residential developments within Service Area #1 will be assessed on each individual permit.
- Includes commercial, school, church, fire station, library, and other non-residential development types.

Culinary & Secondary Water Service Areas

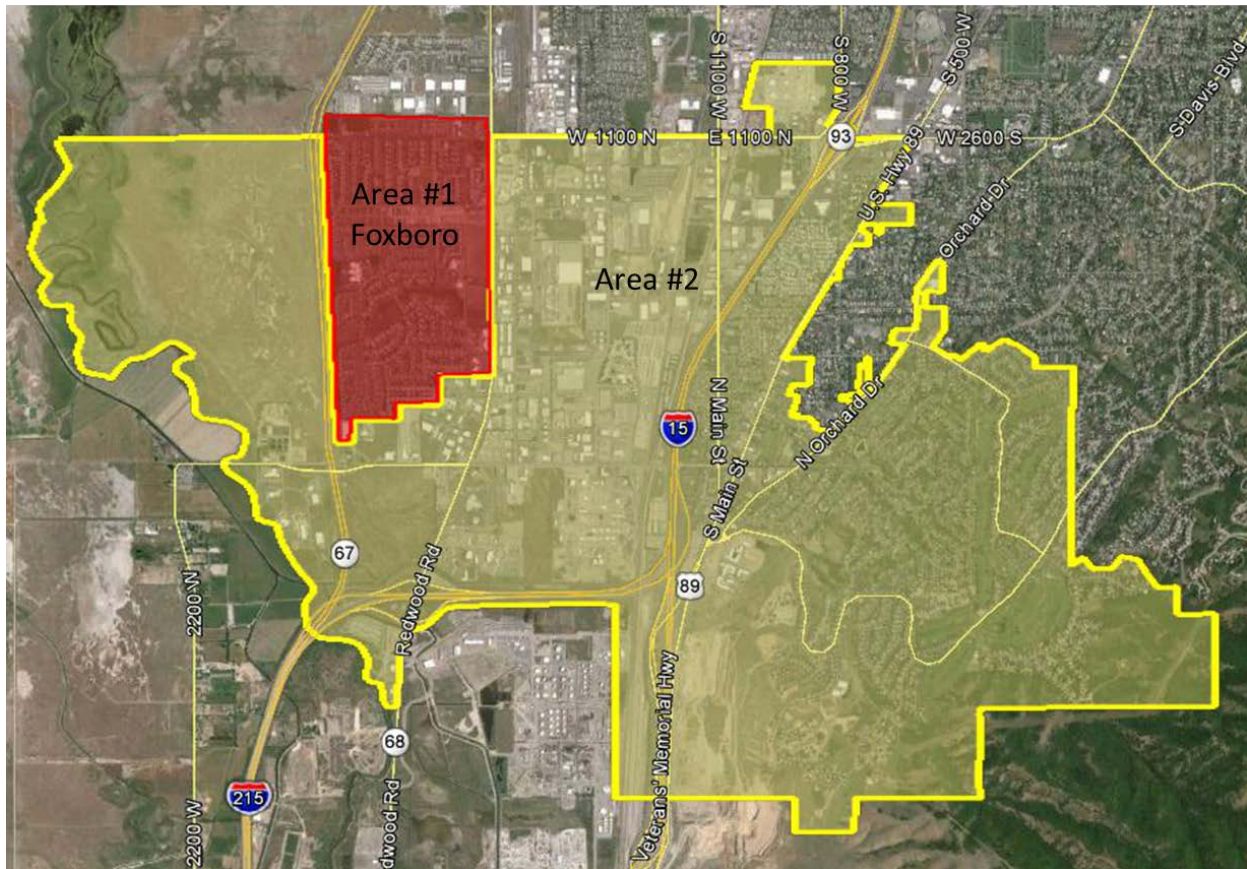

5.4 Storm Water

Development (Impact) Fee (New Construction)		Residential		Commercial, Industrial, Other
Service Area #1	Service Area #2	Developer Paid	Paid with Bldg. Permit	Paid with Bldg. Permit
\$0.12/sq. ft. impervious surface	\$0.70/sq. ft. impervious surface	50%	50%	100%

- Service Area #1 includes all City areas traditionally served until August 2007;
- Service Area #2 was created in August 2007 to delineate the special needs and costs relating to areas south of Eagleridge Drive, including the Eaglepointe, Scenic Hills, and other subdivision areas lying south to the City and County boundary line
- (Reference & Map: August 2007 Impact Fee Study & Analysis, LYRB, Inc).

Storm Water Service Areas

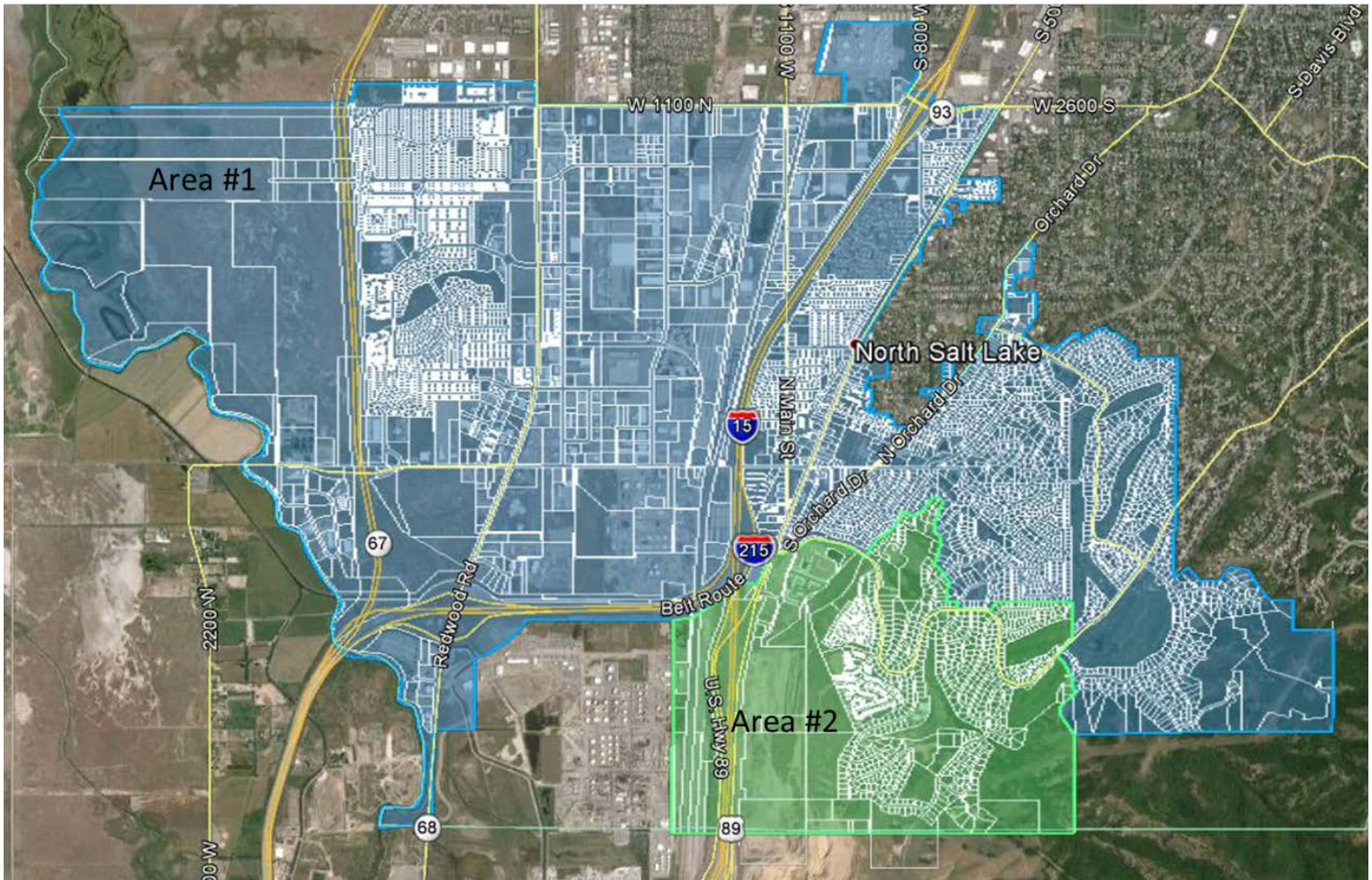

5.5 Roadway Impact Fees

Residential		Non-Residential	
Single Family Dwelling	\$1,890/dwelling unit	Commercial	\$850/1,000 sq. ft. Building Space
Multi-Family Dwelling	\$1,320/dwelling unit	Industrial	\$560/1,000 sq. ft. Building Space

5.6 Public Safety Impact Fees South Davis Metro Fire Agency

*This fee relates only to fire protection and is simply a pass-through fee, payable to the South Davis Metro Fire Agency. *As amended by South Davis Metro Fire Agency**

Residential		Non-Residential (per 1,000 sq. ft.)	
Single Family Dwelling	\$644/dwelling unit	Hotel/Motel	\$1,085
Multi-Family Dwelling	\$644/dwelling unit	General Commercial	\$250
Nursing/Assisted Living	\$644/room	Office	\$133
		Schools/ Education Centers	\$683
		Churches/ Meeting Places	\$378
		Industrial	\$107

5.7 Police Capital Facility Fees

Residential		Non-Residential	
Single Family Dwelling	\$245/dwelling unit	Hotel/Motel	\$160/room
Multi-Family Dwelling	\$335/dwelling unit	Commercial	\$310/1,000 sq. ft. Building Space
		Office	\$20/1,000 sq. ft. Building Space
		Schools	\$165/1,000 sq. ft. Building Space
		Churches	\$105/1,000 sq. ft. Building Space
		Industrial	\$20/1,000 sq. ft. Building Space

Section 6: User Fees/Rates

6.1 Culinary & Secondary Water							
Service Area #2							
Customer Classes		Base Charges		Overage Charges (per 1,000 gallons)			
Rate Description	Customer Type	Base Rate	Gallons included in Base Rate	8,001-30,000	30,001-75,000	75,001-100,000	100,001+
3/4" Above 350 E	Residential	\$24.89	8,000	\$1.53	\$1.81	\$2.86	\$3.95
1" Above 350 E	Residential	\$34.95	8,000	\$1.53	\$1.81	\$2.86	\$3.95
3/4" Below 350 E	Residential	\$24.89	8,000	\$1.22	\$1.53	\$2.42	\$3.29
HOA/PUD Outdoor Only	Residential Common Areas	\$24.16	#Homes x 4,000/#outdoor meters in HOA	Same Tier Structures Related Residential Properties			
Rate Description	Customer Type	Base Rate	Gallons included in Base Rate	10,001-30,000	30,001-75,000	75,001-100,000	100,001+
3/4"	Commercial	\$24.89	10,000	\$1.89	\$1.89	\$1.89	\$1.89
1"	Commercial	\$34.98	10,000	\$1.89	\$1.89	\$1.89	\$1.89
1 1/2"	Commercial	\$69.92	10,000	\$1.89	\$1.89	\$1.89	\$1.89
2"	Commercial	\$100.52	10,000	\$1.89	\$1.89	\$1.89	\$1.89
3"	Commercial	\$149.58	10,000	\$1.89	\$1.89	\$1.89	\$1.89
4"	Commercial	\$201.09	10,000	\$1.89	\$1.89	\$1.89	\$1.89
6"	Commercial	\$500.57	10,000	\$1.89	\$1.89	\$1.89	\$1.89
10"	Commercial	\$1,676.98	10,000	\$1.89	\$1.89	\$1.89	\$1.89

*Exceptions to Water Rates**:* The City Manager or designee, with approval of the Mayor, shall have the authority to reduce the posted water user rates up to 50% if deemed necessary or prudent, on a case-by-case basis. Examples of rate exceptions include, but are not limited to, xeriscape or similar landscaping efforts, prolonged absence or illness, temporary indigence, and/or other cases where service is not generally used daily on the premises, and/or where water used is not generally greater than 10,000 gallons per month.

6.2 Culinary Water

Service Area #1 (Foxboro)

Culinary Water Indoor Only Rates		Base Charges		Overage Charges (per 1,000 gallons)		
Rate Description	Customer Type	Base Rate	Gallons included in Base Rate	6,001-10,000	10,001-20,000	20,001+
3/4"	Residential	\$16.94	6,000	\$0.99	\$1.62	\$3.22

6.3 Secondary Water

Service Area #1 (Foxboro)

Culinary Water Indoor Only Rates		Base Charges		Overage Charges (per 1,000 gallons)		
Rate Description	Customer Type	Base Rate	Gallons included in Base Rate	10,001-20,000	20,001-40,000	40,001+
3/4"	Residential	\$14.55	10,000	\$0.99	\$1.62	\$3.22

Rate Description	Customer Type	Base Rate	Gallons included in Base Rate	10,001-20,000	20,001-40,000	40,001+
3/4"	Commercial	\$14.55	10,000	\$1.02	\$1.02	\$1.02
1"	Commercial	\$20.37	10,000	\$1.02	\$1.02	\$1.02
1 1/2"	Commercial	\$40.74	10,000	\$1.02	\$1.02	\$1.02
2"	Commercial	\$58.20	10,000	\$1.02	\$1.02	\$1.02
4"	Commercial	\$120.28	10,000	\$1.02	\$1.02	\$1.02

6.4 Culinary Water-Multi-Dwelling Unit Development

Service Area #1 & #2

Customer Class		Base Charges		
Rate Description	Customer Type	Base Rate	Gallons included in Base Rate	5,001+ (per 1,000 gallons)
Multi-Unit (fee per unit)	Residential	\$15.86	5,000	\$1.53

6.5 Storm Water -Rates

Storm Water Rate Per ESU	\$6.00
ESU=Equivalent Surface Unit; 3,900 sq. ft. of impervious area	

6.6 Miscellaneous Water Related

Temporary Construction Connection Contact Public Works Dept. for Application	\$35.00	Up to 25,000 gallons Overage will be charged per adopted water schedule
Hydrant Meter Deposit	\$2,000	(refundable)
<p>Waste of water: <i>Anyone using water in violation of Ordinance 01-04R shall, upon first violation per calendar year, be warned in writing by the Public Works Director or his designee against further illegal use, and upon second violation per calendar year, shall be assessed a water user fee of \$100.00. Penalty amount will increase by \$50.00 with each repeat violation per calendar year. Such fee shall become part of the water bill of that person or of the property whereon such use occurred.</i></p>		
Fire Sprinkler Connection Annual Charge billed monthly at rate of \$1.50 per inch, per month	4"	\$200.00
	6"	\$300.00
	8"	\$400.00
Irrigation Meter Service Annual Connection Fee	No Charge	
Turn on fee (non-payment, during business hours)	\$50.00	
Turn on fee (non-payment, after business hours)	\$150.00	
Water Meter Tampering Fee	\$250.00	
Water Service Deposits	3/4" & 1"	\$70.00
	1 1/2"	\$120.00
	2"	\$175.00
	3"	\$275.00
	4"	\$600.00
	6"	\$1,100.00

6.7 Sanitation-Rates

Recycling Collection (One Container, Bi-Weekly)	\$4.10/month
Garbage Collection First Container	\$10.95/month
Garbage Collection Additional Container(s)	\$10.95/month
Garbage Collection Reduced rate if absent from home a minimum of 2 months, container must be picked up by City or secured.	\$2.25/month
Garbage Service Deposit	\$30.00

Section 7: Police & Court Fees

7.1 Court Fees

Small Claims Filing Fee ((\$2,000 claim or less)	\$60
Small Claims Filing Fee ((\$2,001-\$7,500 claim)	\$100
Small Claims Filing Fee ((\$7,501-\$11,000 claim)	\$185
<i>*Or as otherwise as specified in Utah Code Annotated 78A-2-301, as amended.</i>	
Expungement Fee	\$135

7.2 Police Fees

** The Police Chief may waive or reduce police related fees when deemed necessary and reasonable.**

Police Report (Reports requiring greater than 1 hour research and processing will be charged per section 9.1)	\$10 each
Photographs/Audio Files/Video Files (Reports requiring greater than 1 hour research and processing will be charged per section 9.1)	\$25 Media files requiring more than one cd/dvd requestor must supply storage device
Police Response (False Burglar Alarms-Residential)	\$50 per occurrence*
Police Response (False Burglar Alarms-Commercial)	\$100 per occurrence*
<i>*First three (3) occurrences per calendar year are free of charge.</i>	
Fingerprinting-Resident (includes 2 cards)	\$5
Fingerprinting-Non-Resident (includes 2 cards)	\$10
Fingerprinting (additional cards)	\$1
Criminal History-Resident* (BCI Report)	\$15
Criminal History-Non-Resident* (BCI Report)	\$20
<i>*No charge if required as a condition of employment with the City.</i>	
Sex Offender Registration Fee (Part 1)	\$25 annual registration fee (non-refundable)
Sex Offender Registration Fee (Part 2, with DNA Test)	\$150*
<i>*The State of Utah receives \$125 of this fee. This generally applies to new registration only.</i>	

Section 8: Animal Related

8.1 Animal Licensing

Per Current Davis County Fee Schedule; Subject to Change without Notice.

License Type	Dogs		Cats	
	1 Year	3 year	1 year	3 year
Unsterilized/no microchip	\$40	\$120	\$15	\$45
Sterilized/no microchip	\$20	\$45	\$10	\$24
Unsterilized with microchip	\$30	\$90	\$10	\$30
Sterilized with microchip	\$15	\$40	\$5	\$10
Senior Citizens (60+) Sterilized with microchip	Lifetime \$25		Lifetime \$10	
Transfer Fee	\$5		\$5	
Replacement Tag	\$6		\$6	
Late License Fee	\$20		\$20	
Dog Kennel License (NSL City Fee)	\$100			

8.2 Domestic Farm Animal

Domestic Farm Animal (annual)	\$40
----------------------------------	------

Section 9: Miscellaneous

9.1 General Records Requests (records, compilation, editing, copies, etc.)	
Photocopies-Single Sided	\$0.25 each page
Photocopies-Single Sided-Color	\$0.50 each page
Photocopies-Double Sided	\$0.50 each page
Photocopies-Double Sided-Color	\$1.00 each page
Photocopies-Oversize	Actual Cost Incurred for Outsourced Printing
Certification of Copies	\$2.00 per page
Research, compilation, editing, etc. Upon request	\$18.00 per hour (1 hour minimum charge)
Minimum Search Fee	\$5.00 (Free-first 15 minutes or for inspection of existing records)
<i>Fees in accordance with GRAMA, or Government Records Access Management Act (Current UT Code §63-2-203, subject to change without notice).</i>	
<i>City Resolution No. 03-17R, adopted on November 18th, 2003: Search fees exceeding \$10.00 may require requestor to prepay fee estimate.</i>	
Report-Financial or Budget	\$5.00 each
<i>Either report is accessible and printable free of charge at www.nslcity.org.</i>	

9.2 Miscellaneous Fees	
Bicycle Registration-One Time	\$2.00
Returned Check Fee	\$20.00
Credit Card Use Fee (Transactions greater than \$500)	Flat 2%

Section 10: Parks & Recreation Fees

10.1 Eaglewood Golf Course (All fees include Utah Sales Tax)*			
1. Green Fees		9-Hole	18-Hole
	Monday thru Sunday	\$15.00	\$30.00
	Junior (17 and under) (weekday-designated times)	\$8.00	\$16.00
	Senior (60+) (weekday-designated times)	\$11.00	\$22.00
	Junior & Senior Designated Times	Monday & Tuesday: All Day Wednesday & Thursday: Until 11 a.m.	
2. Punch Pass (Monday- Thursday no holidays)	Regular (20, 9-Hole Rounds)	\$220.00	
	Junior (20, 9-Hole Rounds)	\$160.00	
3. Cart Fees		9-Hole	18-Hole
	Single Rider	\$7.00	\$14.00
	Trail Fee	\$5.00	\$10.00
4. Driving Range	Range Balls	\$4/small basket	\$7/large basket
	Individual Season Pass	\$355.00	
5. Corporate Tournaments	Includes \$5 merchandise credit (except Monday and Tuesday)	Monday	\$42.00
		Tuesday	\$42.00
		Wednesday	\$46.00
		Thursday	\$46.00
		Friday	\$49.00
		Saturday	Flat fee for large groups or shotguns; \$49
		Sunday	Flat fee for large groups or shotguns; \$49
6. Banquet Facility Rental	Luncheon/Dinner/Other	Weeknight	\$450.00
		Weekend	\$550.00
	Wedding Reception	Weeknight	\$900.00
		Weekend Event	\$1,100.00

* Adjustment of Fees: The Golf Director shall have the authority to reduce the posted fees at Eaglewood if deemed necessary
(Adjustments to Banquet Facility Rental Fees shall be considered on a case-by-case basis).

10.2 Park Bowery Reservations

		Weekday Rates (M-Th)		Weekend Rates (F-Sun & Holidays)	
Location	Time	Resident	Non-Resident	Resident	Non-Resident
Legacy Park #1 Large Pavilion East side	10:00-2:00/4:00-8:00	100.00	150.00	120.00	200.00
	ALL DAY (10:00-8:00)	200.00	300.00	240.00	400.00
Legacy Park #2 Near Splash Pad Middle	10:00-2:00/4:00-8:00	50.00	60.00	60.00	70.00
	ALL DAY (10:00-8:00)	100.00	120.00	120.00	140.00
Legacy Park #3 Near Basketball courts West side	10:00-2:00/4:00-8:00	50.00	50.00	60.00	70.00
	ALL DAY (10:00-8:00)	100.00	70.00	120.00	140.00
Foxhollow Park	10:00-2:00/4:00-8:00	25.00	50.00	35.00	55.00
	ALL DAY (10:00-8:00)	35.00	70.00	70.00	100.00
Hatch Park #1 Pavilion South side	10:00-2:00/4:00-8:00	25.00	25.00	35.00	55.00
	ALL DAY (10:00-8:00)	35.00	55.00	70.00	100.00
Hatch Park #2 Pavilion North Side	10:00-2:00/4:00-8:00	15.00	45.00	20.00	40.00
	ALL DAY (10:00-8:00)	30.00	80.00	35.00	75.00
Wild Rose Trail head park	10:00-2:00/4:00-8:00	35.00	45.00	45.00	55.00
	ALL DAY (10:00-8:00)	60.00	80.00	80.00	100.00
Tunnel Springs Pavilion North End	10:00-2:00/4:00-8:00	35.00	45.00	45.00	55.00
	ALL DAY (10:00-8:00)	60.00	80.00	80.00	100.00
Veteran's Memorial Amphitheater	10:00-2:00/4:00-8:00	35.00	45.00	45.00	55.00
	ALL DAY (10:00-8:00)	60.00	80.00	80.00	100.00

*A refundable \$200 cleaning deposit required for all park reservations.

10.3 Playing Field Reservations

		Weekday Rates (M-Th)		Weekend Rates (F-Sat) No Reservation on Sunday	
Location	Time	Resident	Non-Resident	Resident	Non-Resident
Legacy Park Field #1 West	2 hour block	6.00	10.00	10.00	12.00
Legacy Park Field #2 Center	2 hour block	6.00	10.00	10.00	12.00
Legacy Park Field #3 East	2 hour block	6.00	10.00	10.00	12.00
Hatch Baseball South	2 hour block	6.00	10.00	10.00	12.00
Hatch Baseball North	2 hour block	6.00	10.00	10.00	12.00

Section 11: Event Fees

(Event permit fees waived for bona fide non-profit events/organizations)

11.1 North Salt Lake 3rd of July Event	
Mobile Food Vender Permit <i>(Verification of business license (NSL or other jurisdiction), health department inspection, fire safety inspection, and insurance)</i>	\$35
Inflatables (bounce houses, slides, etc.)	\$35, plus \$300 damage deposit
City provided power/vendor	\$100
11.2 Privately Organized Events	
Event Permit	\$100/day*
Mobile Food Vendor, event permit <i>[Verification of business license (NSL or other jurisdiction), health department inspection, fire safety inspection, and insurance]</i>	\$35/event (3 day max.)
Retail Vendor, event permit	\$35/event (3 day max.)
Inflatables (bounce house, slides, etc.)	\$35/event (3 day max.)*
City provided power/vendor	\$100
*Deposit <i>(Events hosted on city owned property)</i>	Cleaning \$200 Damage (inflatables) \$300
Events requiring city personnel and/or equipment	Actual Costs Incurred
<i>Proof of temporary mass gathering permit from Davis County Health Department is required for events that have an actual or reasonably anticipated assembly of 1,000 or more people, which continues for two or more hours per day.</i>	
11.3 City Sponsorship of Events	
The City Council may approve and authorize sponsorship of privately organized community events. Sponsorships may include event fee waivers, in kind donations of city staff and time, or cash donations.	